

**IMMACULATE CONCEPTION CHURCH  
CONCEPCION, NEW MEXICO**

**ROOF ASSESSMENT**

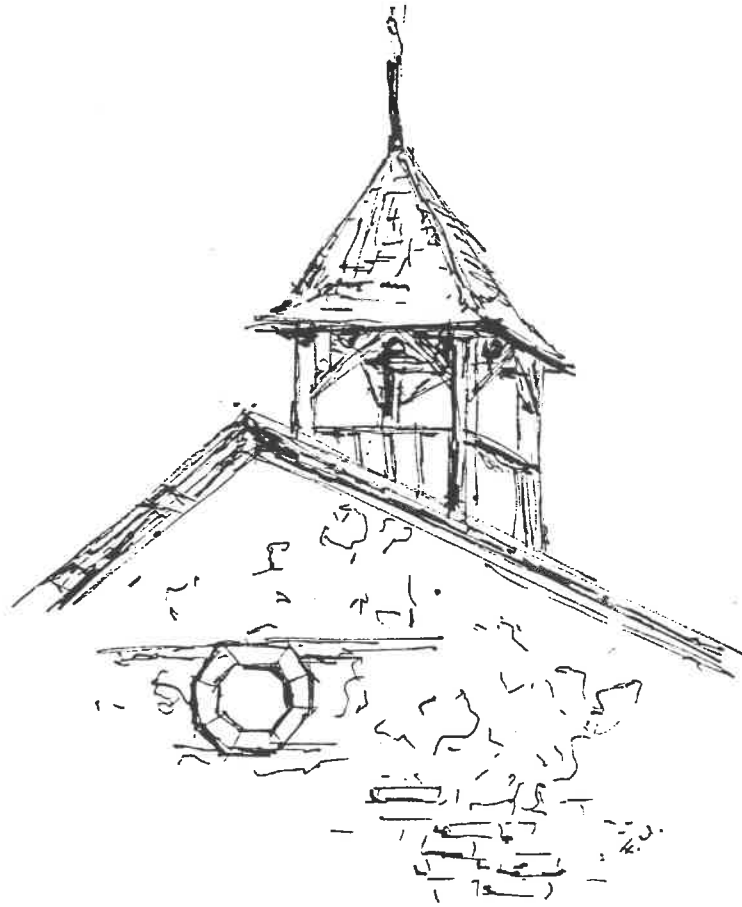

**FRANCISCO UVIÑA CONTRERAS**

**CORNERSTONES**

*Community Partnerships*

May 1996

# CONCEPTION

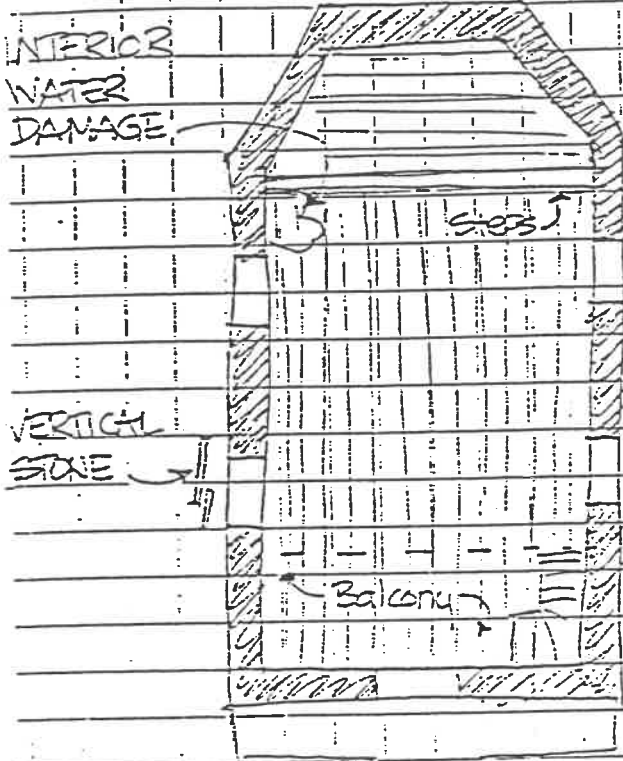

INTERIOR  
WATER  
DAMAGE

VERTICAL  
STONE

3" STARS

Balcony

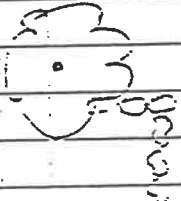

- INTERIOR TRIM - NAVY BLUE
- INTERIOR PLASTER - LT. YELLOW
- FLOOR BOARDS - 1x5s, STAINED BLuish-GREY
- STEPS - 1" ROUND TRIM
- STARS (FOIL?) ON CEILING ABOVE NAVY
- INTERIOR PLASTER 3" THICK
- TWO WINDOW SASH STORED INSIDE (2 OVER 2 DH)



DENTIL PROFILE  
(door)

SANDSTONE COVERED  
w/CEMENT PARGING

9/8" STEP

## BUILDING PLAN

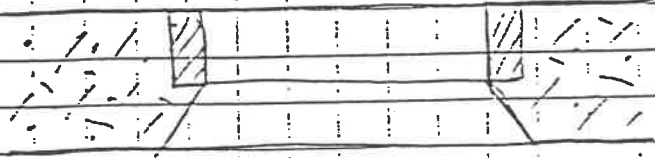

## WINDOW PLAN

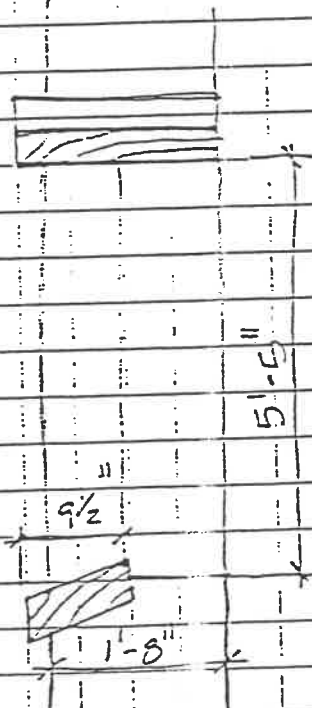

## WINDOW SECTION

half tie?

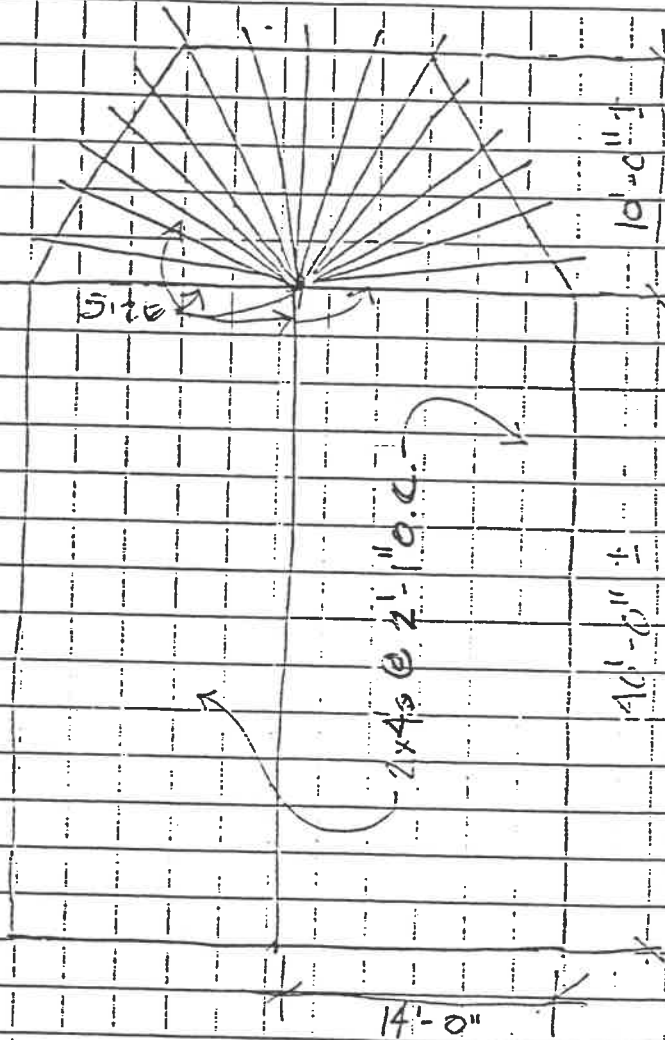

ROOF PLAN

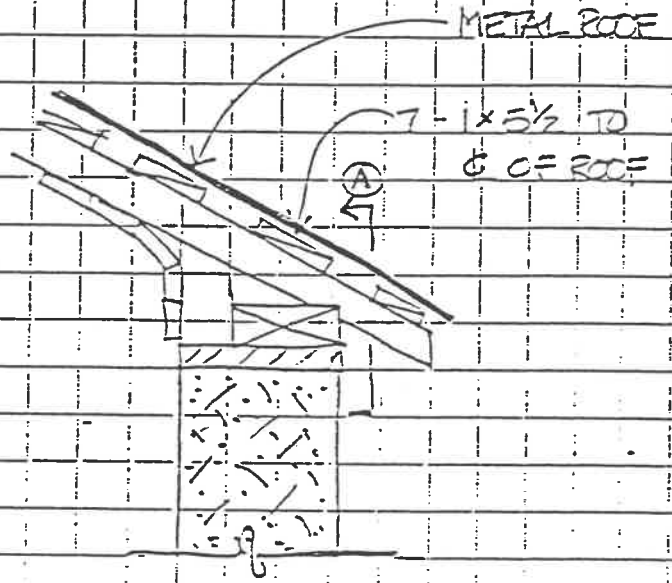

ROOF SECTION

2x4 → 1 1/2" x 4" actual dimensions



detail of beam joint

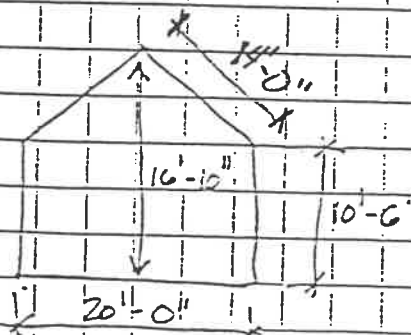

ROOF GEOMETRY

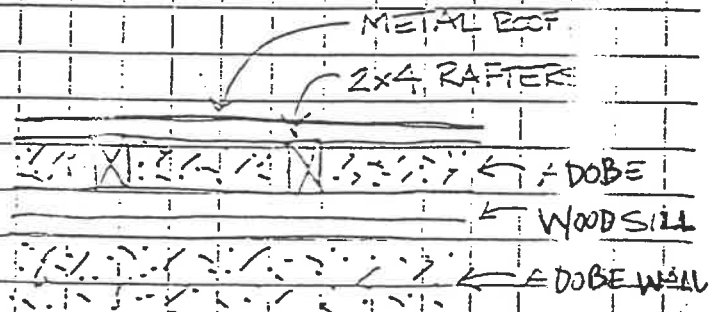

SECTION A-A

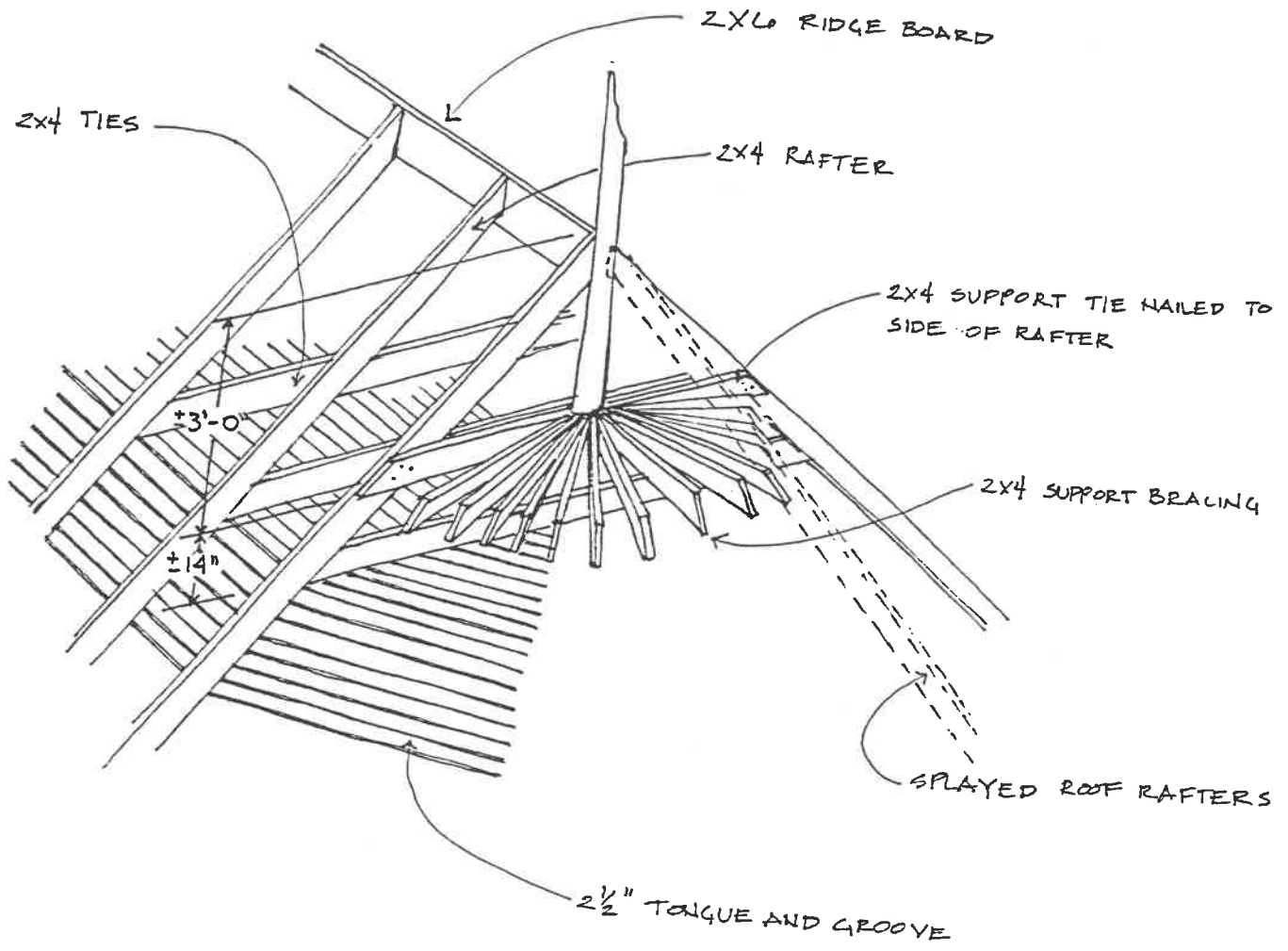

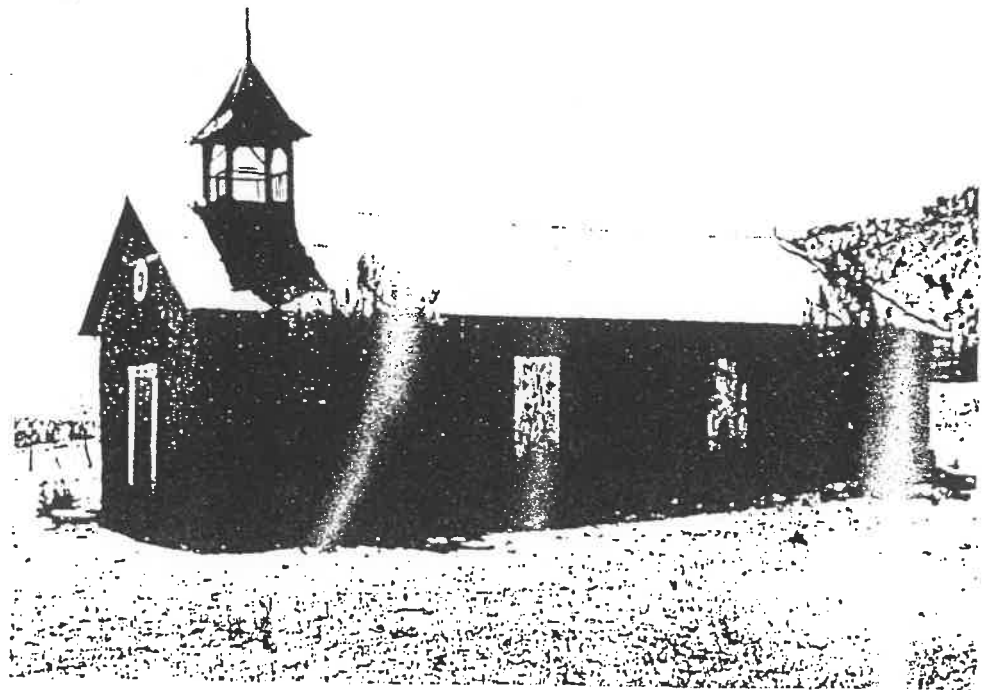
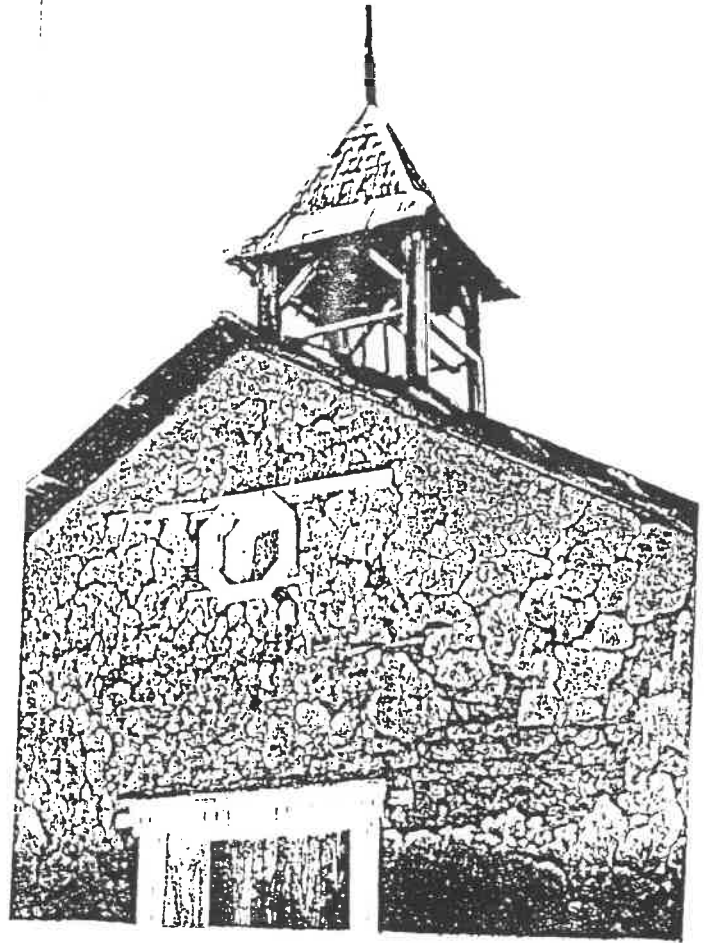
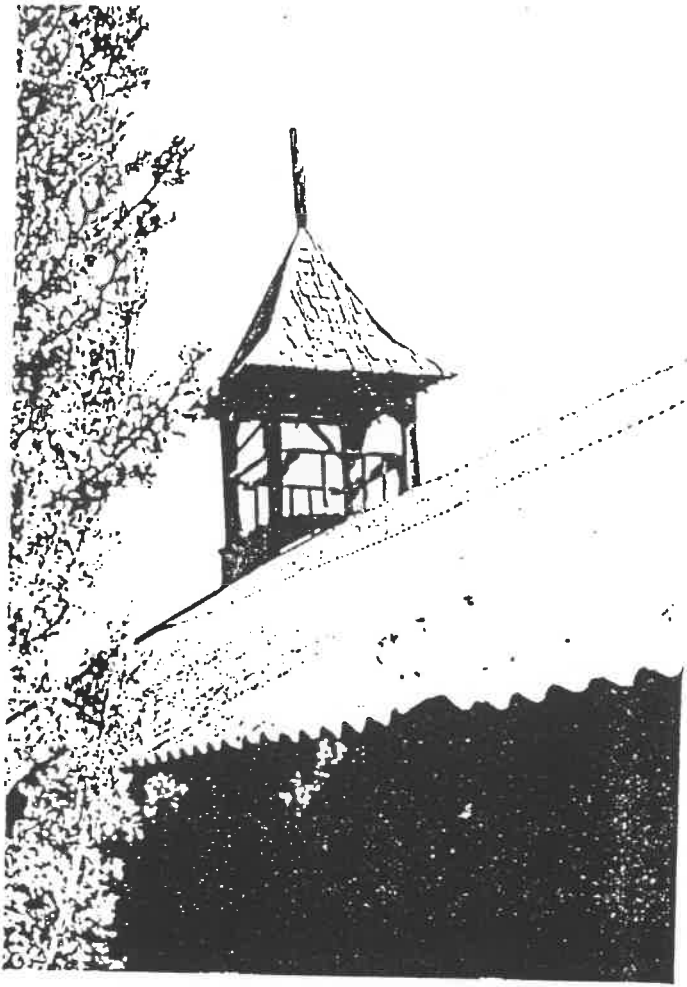

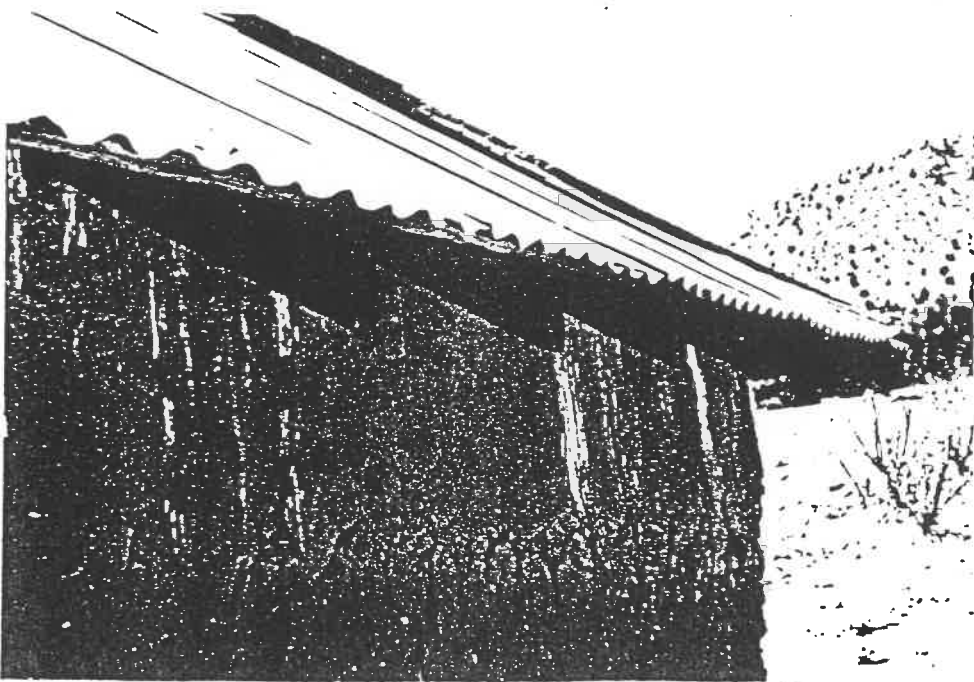
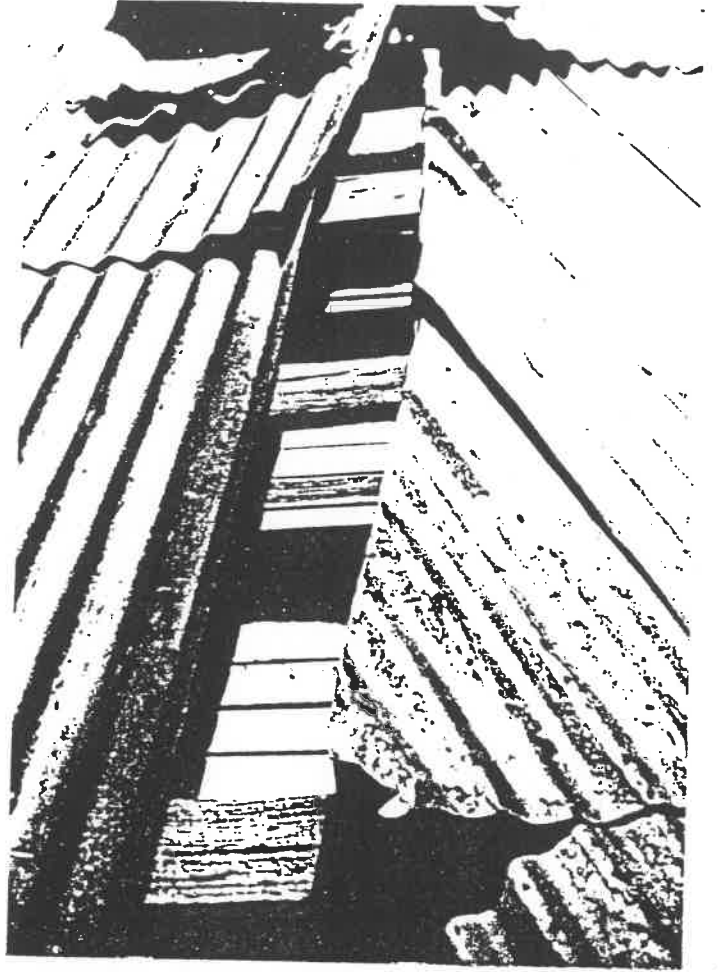
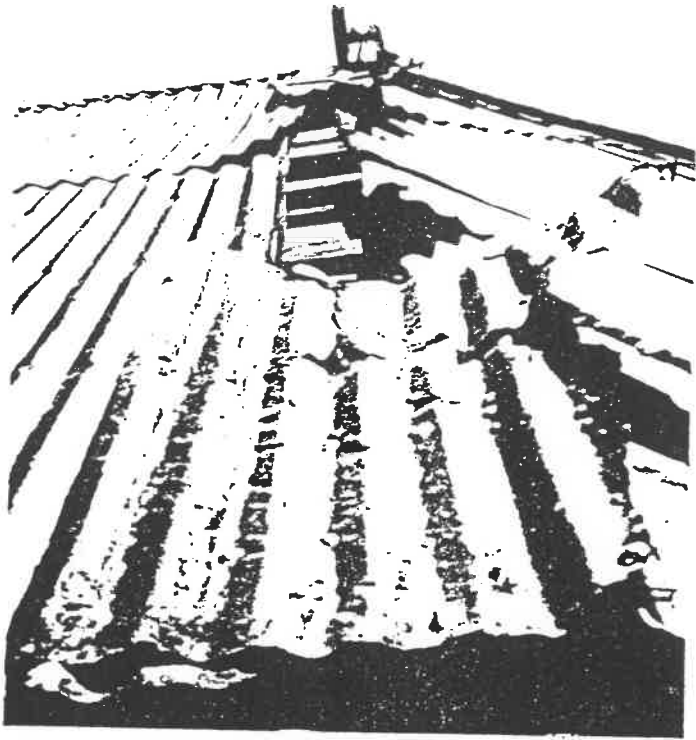

NEW MEXICO HISTORIC BUILDING INVENTORY FORM MISSION CHURCH SURVEY

Identification	building name(s) historic: MARIA SANTISIMA de CONCEPCION current: IMMACULATE CONCEPTION	county SAN MIGUEL	ID no. 1168	
	location description (including street *): IN CONCEPCION NEAR ROMERVILLE, EXIT 1-25 C ROMERVILLE FOLLOW SOUTH FRONTAGE RD TO COUNTY RD C24, TURN SE AND FOLLOW ROAD 10.6 MILES TO CHURCH. (GO THRU SAN AGUSTIN)	UTM reference easting northing	legal description Tsp 14 N S range 17 E sec. 1/4 1/4	
	mailing address 40 Ex. 4 SYA RONALDO GONZALES 1017 TILDEN	field map name and number NM Highway Dept Quad ANTON CHICO # 44	city/town zip LAS VEGAS NM 87701	land grant/reservation LAS VEGAS

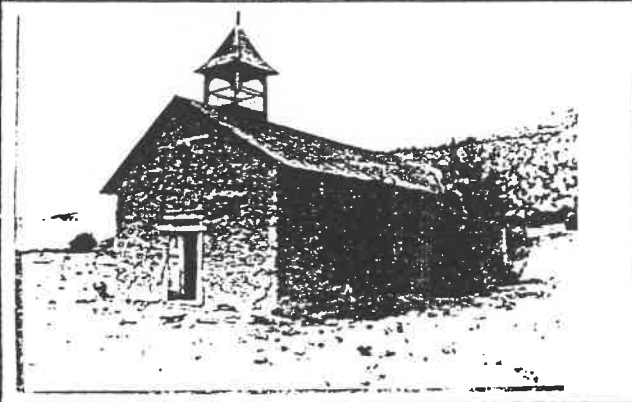
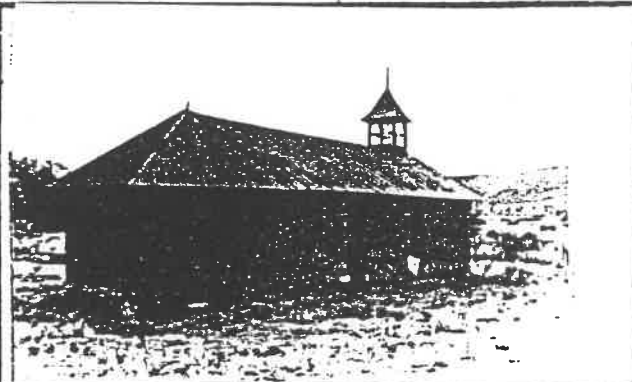
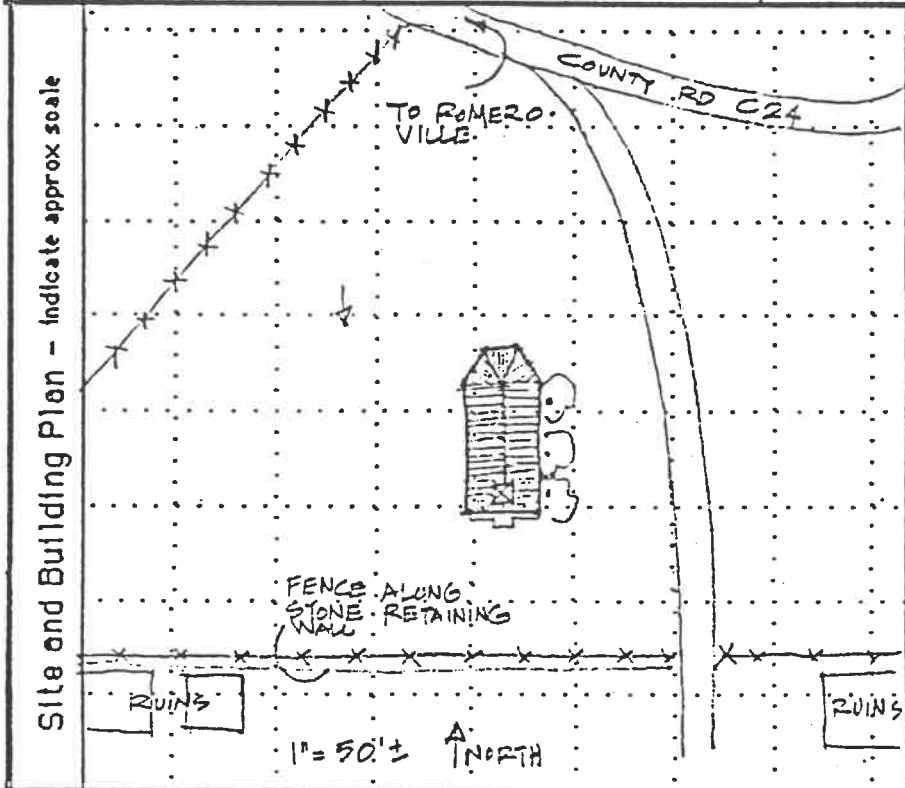

Building Data	date of construction: <u>ORIENT 100 YRS OLD</u> <u>1567</u> estimated (actual: _____ source: <u>MRS RONALDO GONZALES</u> )	Surroundings: residential/commercial <u>urban</u> <u>rural</u> historic district? _____
	use: historic - church present <u>ABANDONED</u>	location of site relative to town plan: <u>ISOLATED SITE</u> <u>ON EDGE OF FOOTHILLS</u> <u>OVERLOOKING RIVER BOTTOM SURROUNDED BY FIELDS</u>
	structure: foundation <u>STONE</u> walls <u>MUD PLASTER/ ADOBE/ PAINTED MUD</u> roof <u>PITCHED W/ CORRUGATED METAL</u>	location of campo santo/other site features <u>CAMPO SANTO</u> <u>IS ACROSS ROAD ON HILL</u>
	alterations: <u>minor</u> moderate, major	associated detached buildings <u>NONE</u> what type?
	additions: <u>NONE APPARENT</u>	If inventoried, list ID no. _____
	style: <u>traditional</u> <u>(modified traditional)</u>	Significance of the structure: recognition: state reg* _____ national reg* _____ local? eligible? _____ yes _____ no comments:
architectural features: • <u>PITCHED ROOF W/ BELLY. WOOD SHINGLES ON BELLY</u> • <u>CHOR LOFT.</u> • <u>BARREL VAULT CEILING W/ 1/2 DOME ADOBE SANCTUARY.</u> • <u>ALL FACED WITH 1X BOARD</u> • <u>CASED ENTRY/ DOOR OPENING W/ TERRITORIAL</u> <u>STYLE TRIM</u>	Condition: good _____ fair _____ deteriorating <u>X</u> comments: <u>NEEDS MAJOR REPAIRS TO FILL IN CLOSURES</u> <u>AT ALL OPENINGS, AND REPAIR TO WOOD FLOOR</u> <u>AND NAIL SURFACES</u> Is building threatened? <u>YES</u>	

Surveyed on <u>8/27/86</u> by <u>JBR</u> Johnson-Nestor/Architects, Santa Fe	Photographs by <u>JBR</u> roll# <u>2</u> neg# <u>13</u> to <u>21</u>	Negatives: with NMHPD	Comments Continued on reverse? <u>YES</u>
---	---	--------------------------	--

Site work

drainage: GENERAL SITE DRAINAGE IS NORTH TO SOUTH. ASPE OF CHURCH IS BERMED INTO HILL, WITH DRAINAGE AROUND. NO PONDING AREAS VISIBLE

roadways: ADJACENT TO COUNTY RD C2A, DRIVEWAY TO OTHER PROPERTIES ALONG EAST SIDE OF CHURCH

other: CEDAR TREES GROWING AT BASE OF EAST WALLS ARE PROBABLY AFFECTING FOOTINGS

ancillary structures:

NONE RUINS OF BUILDING ADJACENT TO CHURCH

Maintenance Needs

Roof: replace:

repair: ROOF COVERING NEEDS TO BE REPLACED, AND FRAMING REVIEWED FOR ADEQUACY

Walls: base: STONE

structure: ADOBE WALLS APPEAR SOUND BUT MUD PLASTER IS ERODING ON INSIDE AND OUTSIDE SURFACES

openings: WINDOW SASH AND DOORS HAVE BEEN REMOVED

Other: WOOD FLOORS

details / ornamentation: TERRITORIAL TRIM W/ DENTILS AT HEAD OF DOOR. CHOR POSTS HAVE CHAMFERED EDGES.

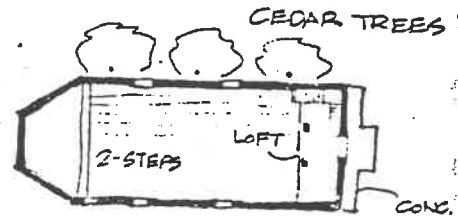

floor plan 1" = 40' ± NORTH

Parish

archdiocese:

parish: NOT APPLICABLE

priest:

Community

mayor/doma/mayor/domo: —

parish council: —

other: SENOR FIFANÓ JARAMILLO IS OWNER OF PROPERTY, AND LIVES IN TEXAS  
MR + MRS ROSENDO GONZALEZ FURNISHED INFORMATION RE HISTORY 425-7116

